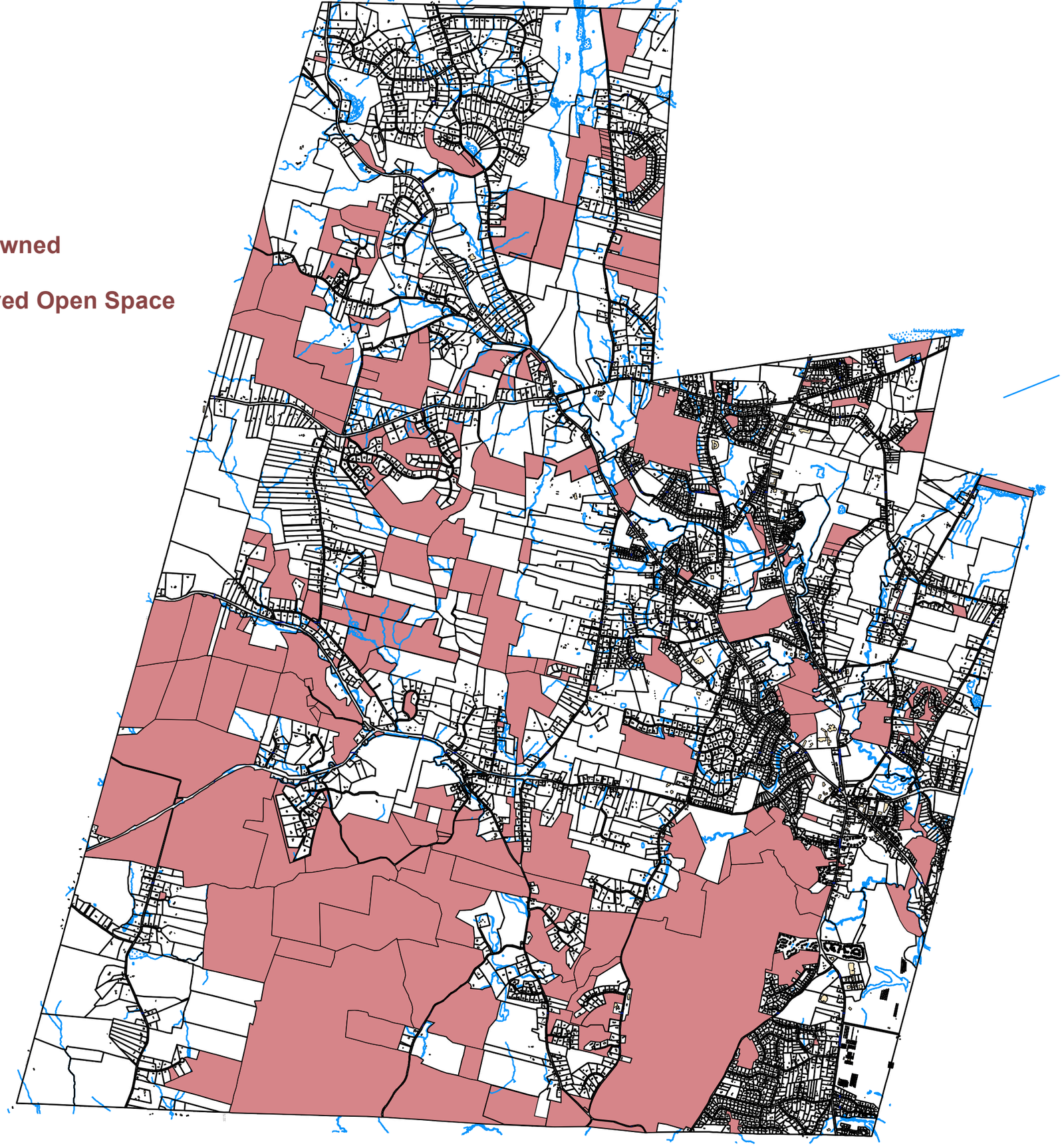Town Owned
and
Preserved Open Space