

**PROJECT #:** PN-10788-01

**OPTION:** 2 **REVISION:** B

**PROJECT NAME:** CITY OF GRANBY POLICE DEPARTMENT

**ESTIMATE DATE:** 5/9/2025  
**EXPIRATION DATE:** 7/1/2025

**CUSTOMER:** CITY OF GRANBY POLICE  
**CONTACT:** MADISON STEFFANO  
**ADDRESS:** 259A EAST STATE STREET  
GRANBY MA 01033  
**PHONE:** 860-646-1839 x328  
**EMAIL:** Madison@marcusradio.com

**SALES EXECUTIVE:** JOHN WEGLEY  
**ADDRESS:** 8189 BYRON RD.  
WHITTIER, CA 90606

**PHONE:**  
**EMAIL:**

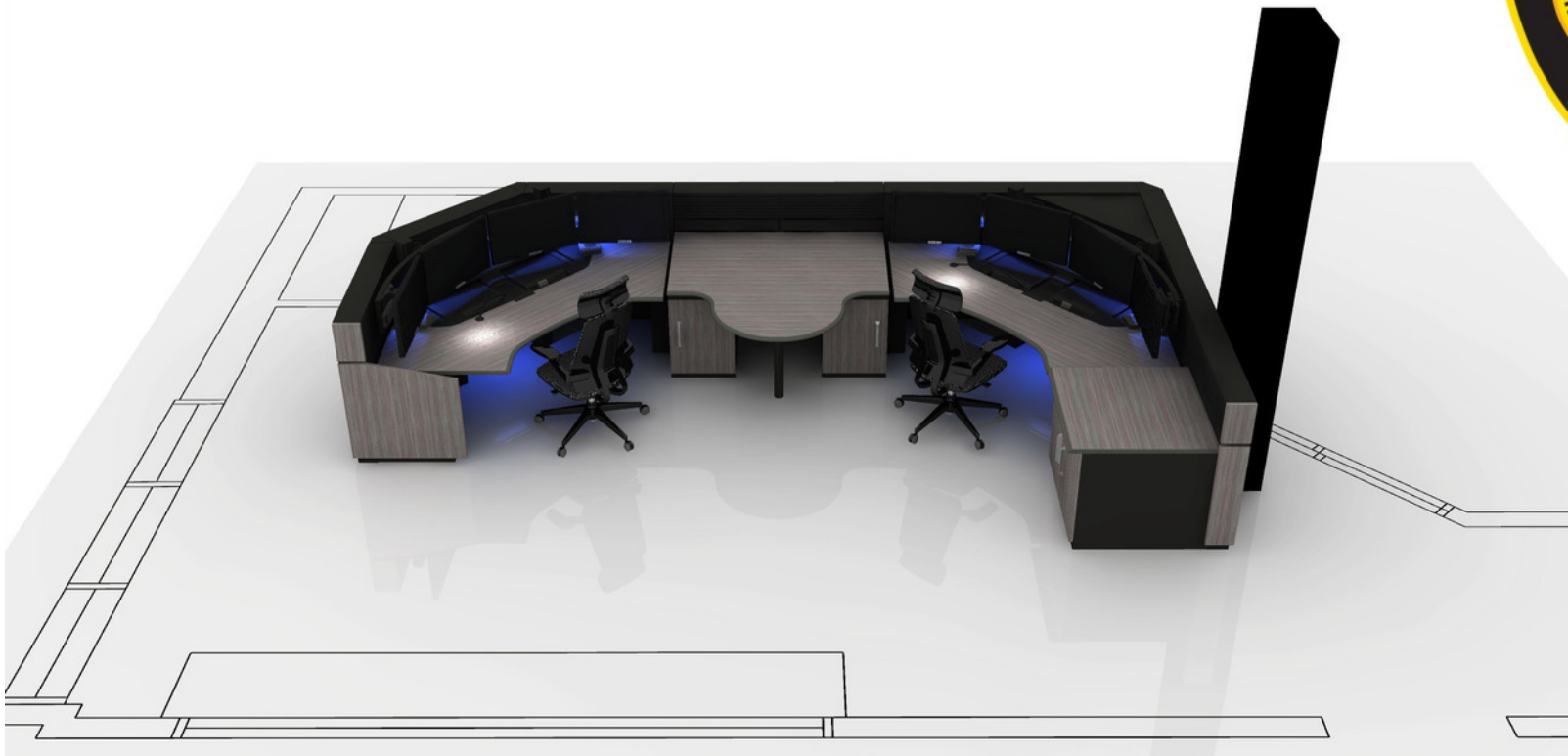

# CORING



Russ Bassett Corporation  
8189 Byron Road, Whittier, CA 90606  
Tel: 800.350.2445 Fax: 562.698.8972  
www.russbassett.com

**PROJECT #:** PN-10788-01  
**OPTION:** 2 **REVISION:** B  
**PROJECT NAME:** CITY OF GRANBY POLICE DEPARTMENT

**PRINT DATE:** 5/9/2025  
**EXPIRATION DATE:** 7/1/2025

**CUSTOMER:** CITY OF GRANBY POLICE  
**CONTACT:** MADISON STEFFANO  
**ADDRESS:** 259A EAST STATE STREET  
GRANBY MA 01033  
**PHONE:** 860-646-1839 x328  
**EMAIL:** Madison@marcusradio.com

**SALES EXECUTIVE:** JOHN WEGLEY  
**ADDRESS:** 8189 BYRON RD.  
WHITTIER, CA 90606

**PHONE:**  
**EMAIL:**

## CORING & WALL ACCESS DISCLAIMER

Russ Bassett offers floor coring drawings including measurements for suggested coring locations that correspond to the access points beneath the console walls as a courtesy to our clients.

Please note that Russ Bassett does not offer services for on-site marking, verification, or drilling of core locations.

As a console manufacturer, our installation technicians are specifically certified to install Russ Bassett consoles and are not authorized or qualified to make modifications to your building structure.

We recommend that any measuring, marking, verification, and drilling of core locations be performed by qualified professionals in flooring, electrical, or data services.



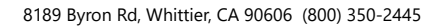

## CUSTOMER

CUSTOMER:

CITY OF GRANBY POLICE DEPARTMENT

PROJECT ADDRESS:

259A EAST STATE STREET

GRANBY MA 01033

## PROJECT

PROJECT NAME:

CITY OF GRANBY POLICE DEPARTMENT

PROJECT INITIATION DATE:

3/3/2025

CONSOLE TYPE:

FLEX

NUMBER OF POSITIONS:

2

SCALE:

NTS

SALES EXECUTIVE

JOHN WEGLEY

DESIGNER

JEREMY NIXON

## SHEET INDEX

NO.	
2	3D VIEW 1
3	3D VIEW 2
4	PLAN VIEW
5	RENDERING 1
6	RENDERING 2
7	CORING PLAN
8	CORING DETAILS
9	STORAGE PLAN VIEW
10	STORAGE RENDERING 1
11	STORAGE RENDERING 2
12	
13	
14	
15	
16	

## REVISIONS

REV	DATE	DESCRIPTION	BY
A	03/24/25	2D & 3D PRELIMINARY	JN
A	04/10/25	ADDED STORAGE WALL TO DWG	JN
B	04/15/25	ROTATE LAYOUT 180°, FIN	JN

SHEET DESCRIPTION  
3D VIEW 1

DRAWING #	OPT.	REV.	SHEET
PN-10788-01	2	B	3 / 12

RUSS BASSETT CORPORATION HEREBY EXPRESSLY RESERVES ITS COMMON LAW COPYRIGHT AND OTHER PROPERTY RIGHTS IN THESE PLANS. THESE PLANS ARE NOT TO BE COPIED, REPRODUCED OR CHANGED IN ANY FORM OR MANNER WHATSOEVER, NOR ARE THEY TO BE ASSIGNED TO ANY THIRD PARTY WITHOUT FIRST OBTAINING THE EXPRESS WRITTEN PERMISSION AND CONSENT OF RUSS BASSETT CORPORATION.

CUSTOMER

CUSTOMER:  
CITY OF GRANBY POLICE DEPARTMENT  
PROJECT ADDRESS:  
259A EAST STATE STREET  
GRANBY MA 01033

PROJECT

PROJECT NAME:  
CITY OF GRANBY POLICE DEPARTMENT  
PROJECT INITIATION DATE:  
3/3/2025  
CONSOLE TYPE: FLEX NUMBER OF POSITIONS: 2  
SCALE:  
NTS

SALES EXECUTIVE  
JOHN WEGLEY  
DESIGNER  
JEREMY NIXON

SHEET INDEX

NO.	
2	3D VIEW 1
3	3D VIEW 2
4	PLAN VIEW
5	RENDERING 1
6	RENDERING 2
7	CORING PLAN
8	CORING DETAILS
9	STORAGE PLAN VIEW
10	STORAGE RENDERING 1
11	STORAGE RENDERING 2
12	
13	
14	
15	
16	

REVISIONS

REV	DATE	DESCRIPTION	BY
A	03/24/25	2D & 3D PRELIMINARY	JN
A	04/10/25	ADDED STORAGE WALL TO DWG	JN
B	04/15/25	ROTATE LAYOUT 180°, FIN	JN

SHEET DESCRIPTION  
3D VIEW 2

DRAWING #	OPT.	REV.	SHEET
PN-10788-01	2	B	4 / 12

RUSS BASSETT CORPORATION HEREBY EXPRESSLY RESERVES ITS COMMON LAW COPYRIGHT AND OTHER PROPERTY RIGHTS IN THESE PLANS. THESE PLANS ARE NOT TO BE COPIED, REPRODUCED OR CHANGED IN ANY FORM OR MANNER WHATSOEVER, NOR ARE THEY TO BE ASSIGNED TO ANY THIRD PARTY WITHOUT FIRST OBTAINING THE EXPRESS WRITTEN PERMISSION AND CONSENT OF RUSS BASSETT CORPORATION.



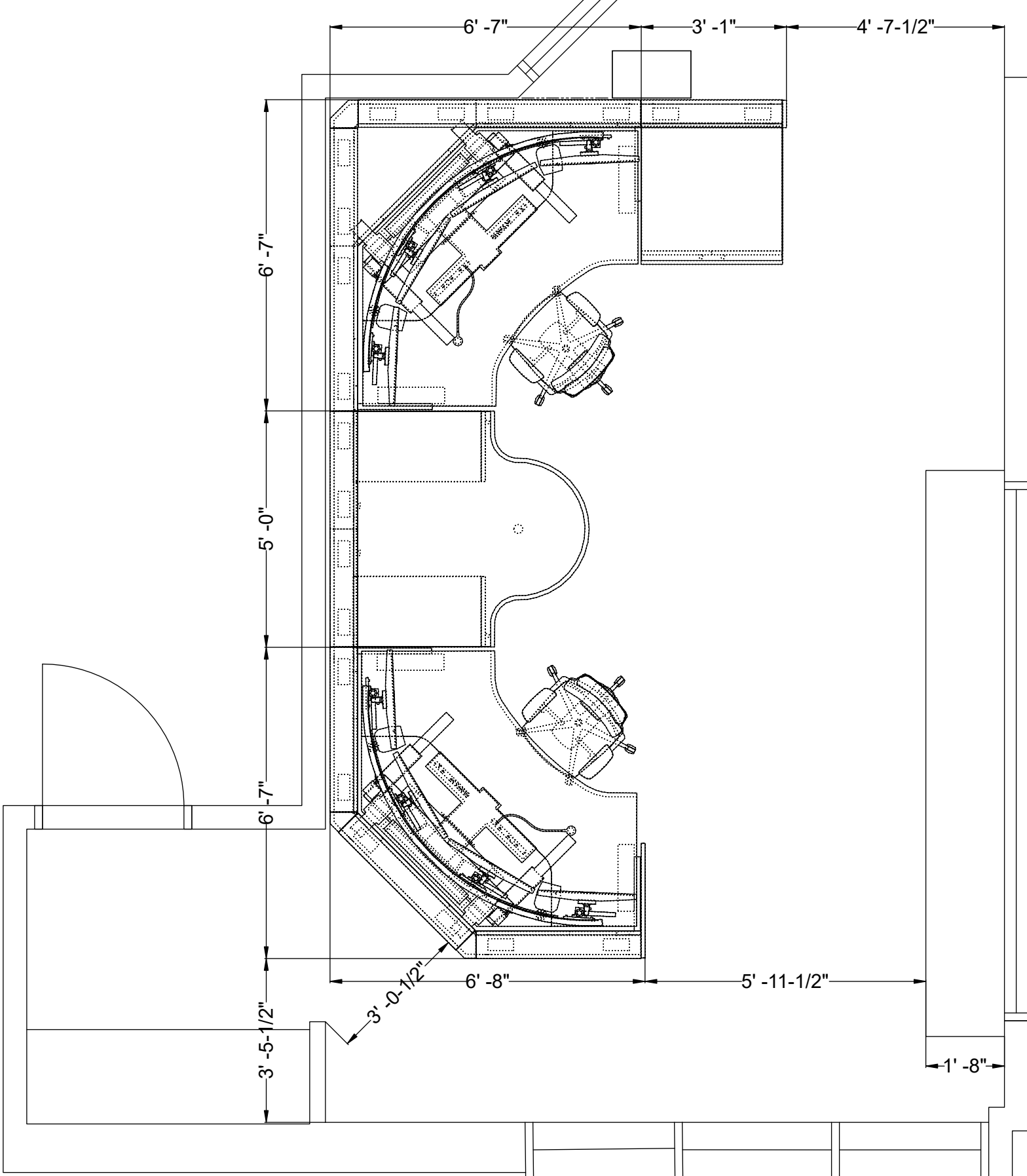

CUSTOMER

CUSTOMER:  
CITY OF GRANBY POLICE DEPARTMENT  
PROJECT ADDRESS:  
259A EAST STATE STREET  
GRANBY MA 01033

PROJECT

PROJECT NAME:  
CITY OF GRANBY POLICE DEPARTMENT  
PROJECT INITIATION DATE:  
3/3/2025  
CONSOLE TYPE: FLEX NUMBER OF POSITIONS: 2  
SCALE:  
1/2" = 1'-0"

SALES EXECUTIVE  
JOHN WEGLEY  
DESIGNER  
JEREMY NIXON

SHEET INDEX

NO.	
2	3D VIEW 1
3	3D VIEW 2
4	PLAN VIEW
5	RENDERING 1
6	RENDERING 2
7	CORING PLAN
8	CORING DETAILS
9	STORAGE PLAN VIEW
10	STORAGE RENDERING 1
11	STORAGE RENDERING 2
12	
13	
14	
15	
16	

REVISIONS

REV	DATE	DESCRIPTION	BY
A	03/24/25	2D & 3D PRELIMINARY	JN
A	04/10/25	ADDED STORAGE WALL TO DWG	JN
B	04/15/25	ROTATE LAYOUT 180°, FIN	JN

SHEET DESCRIPTION  
PLAN VIEW

DRAWING #	OPT.	REV.	SHEET
PN-10788-01	2	B	5 / 12



## CUSTOMER

CUSTOMER:

CITY OF GRANBY POLICE DEPARTMENT

PROJECT ADDRESS:  
259A EAST STATE STREET  
GRANBY MA 01033

## PROJECT

PROJECT NAME:

CITY OF GRANBY POLICE DEPARTMENT

PROJECT INITIATION DATE: 3/3/2025

CONSOLE TYPE:	NUMBER OF POSITIONS:
FLEX	2

SCALE: NTS

SALES EXECUTIVE  
JOHN WEGLEY



DESIGNER  
JEREMY NIXON

## SHEET INDEX

NO.	
2	3D VIEW 1
3	3D VIEW 2
4	PLAN VIEW
5	RENDERING 1
6	RENDERING 2
7	CORING PLAN
8	CORING DETAILS
9	STORAGE PLAN VIEW
10	STORAGE RENDERING 1
11	STORAGE RENDERING 2
12	
13	
14	
15	
16	

## REVISIONS

REV	DATE	DESCRIPTION
A	03/24/25	2D & 3D PRELIMINARY
A	04/10/25	ADDED STORAGE WALL TO DWG
B	04/15/25	ROTATE LAYOUT 180°, FIN

COLOR SCHEME:		STANDARD
FABRIC:	N/A	
LAMINATE:	PORTICO TEAK	
POWDER COAT:	CHARCOAL	

RUSS BASSETT CORPORATION HEREBY EXPRESSLY RESERVES ITS COMMON LAW COPYRIGHT AND OTHER PROPERTY RIGHTS IN THESE PLANS. THESE PLANS ARE NOT TO BE COPIED, REPRODUCED OR CHANGED IN ANY FORM OR MANNER WHATSOEVER, NOR ARE THEY TO BE ASSIGNED TO ANY THIRD PARTY WITHOUT FIRST OBTAINING THE EXPRESS WRITTEN PERMISSION AND CONSENT OF RUSS BASSETT CORPORATION.

SHEET DESCRIPTION			
RENDERING 1			
DRAWING #	OPT.	REV.	SHEET
PN-10788-01	2	B	6 17





## CUSTOMER

CUSTOMER:

CITY OF GRANBY POLICE DEPARTMENT

PROJECT ADDRESS:  
259A EAST STATE STREET  
GRANBY MA 01033

## PROJECT

PROJECT NAME:

CITY OF GRANBY POLICE DEPARTMENT

PROJECT INITIATION DATE: 3/3/2025

CONSOLE TYPE:	NUMBER OF POSITIONS:
FLEX	2

SCALE: NTS

SALES EXECUTIVE  
JOHN WEGLEY



DESIGNER  
JEREMY NIXON

## SHEET INDEX

NO.	
2	3D VIEW 1
3	3D VIEW 2
4	PLAN VIEW
5	RENDERING 1
6	RENDERING 2
7	CORING PLAN
8	CORING DETAILS
9	STORAGE PLAN VIEW
10	STORAGE RENDERING 1
11	STORAGE RENDERING 2
12	
13	
14	
15	
16	

## REVISIONS

REV	DATE	DESCRIPTION	BY
A	03/24/25	2D & 3D PRELIMINARY	JL
A	04/10/25	ADDED STORAGE WALL TO DWG	JL
B	04/15/25	ROTATE LAYOUT 180°, FIN	JL

COLOR SCHEME: STANDARD		
FABRIC:	N/A	
LAMINATE:	PORTICO TEAK	
POWDER COAT:	CHARCOAL	

RUSS BASSETT CORPORATION HEREBY EXPRESSLY RESERVES ITS COMMON LAW COPYRIGHT AND OTHER PROPERTY RIGHTS IN THESE PLANS. THESE PLANS ARE NOT TO BE COPIED, REPRODUCED OR CHANGED IN ANY FORM OR MANNER WHATSOEVER, NOR ARE THEY TO BE ASSIGNED TO ANY THIRD PARTY WITHOUT FIRST OBTAINING THE EXPRESS WRITTEN PERMISSION AND CONSENT OF RUSS BASSETT CORPORATION.

SHEET DESCRIPTION  
RENDERING 2

DRAWING #	OPT.	REV.	SHEET
PN-10788-01	2	B	7 / 12

CUSTOMER

CUSTOMER:  
CITY OF GRANBY POLICE DEPARTMENT  
PROJECT ADDRESS:  
259A EAST STATE STREET  
GRANBY MA 01033

PROJECT

PROJECT NAME:  
CITY OF GRANBY POLICE DEPARTMENT  
PROJECT INITIATION DATE:  
3/3/2025  
CONSOLE TYPE: FLEX NUMBER OF POSITIONS: 2  
SCALE:  
1/2" = 1'-0"

SALES EXECUTIVE  
JOHN WEGLEY  
DESIGNER  
JEREMY NIXON

SHEET INDEX

NO.	
2	3D VIEW 1
3	3D VIEW 2
4	PLAN VIEW
5	RENDERING 1
6	RENDERING 2
7	CORING PLAN
8	CORING DETAILS
9	STORAGE PLAN VIEW
10	STORAGE RENDERING 1
11	STORAGE RENDERING 2
12	
13	
14	
15	
16	

REVISIONS

REV	DATE	DESCRIPTION	BY
A	03/24/25	2D & 3D PRELIMINARY	JN
A	04/10/25	ADDED STORAGE WALL TO DWG	JN
B	04/15/25	ROTATE LAYOUT 180°, FIN	JN

SHEET DESCRIPTION  
CORING PLAN

DRAWING #	OPT.	REV.	SHEET
PN-10788-01	2	B	8 / 12

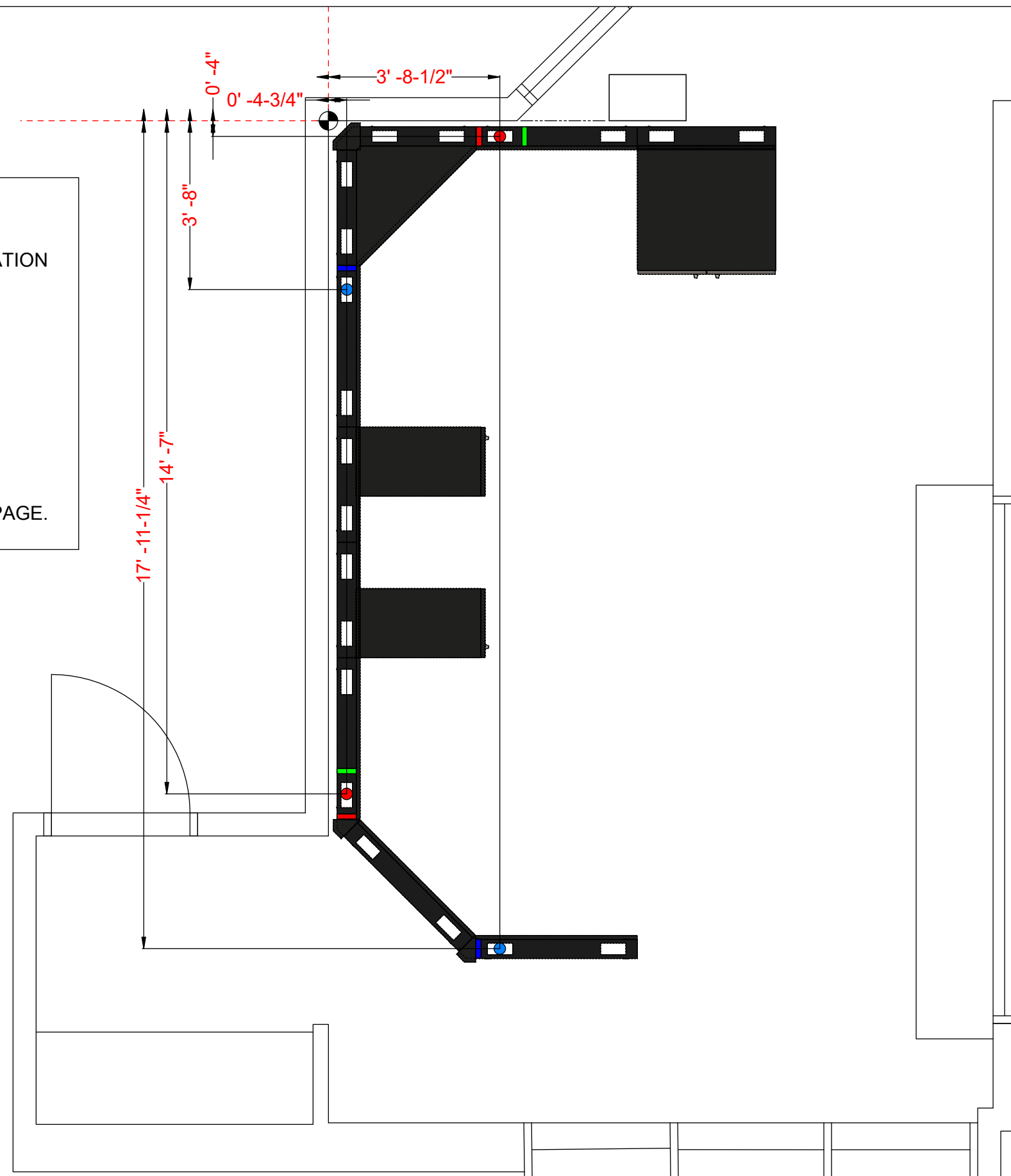

- INDICATES RECOMMENDED POWER CORE DRILL LOCATION
- INDICATES RECOMMENDED DATA CORE DRILL LOCATION
- REPRESENTS POWER TERMINATION LOCATION. SEE JBOX DETAIL ON CORING DETAILS PAGE.
- REPRESENTS DATA TERMINATION LOCATION. SEE DTB DETAIL ON CORING DETAILS PAGE.
- REPRESENTS GROUNDING BAR LOCATION. SEE R56 GROUNDING DETAIL ON CORING DETAILS PAGE.



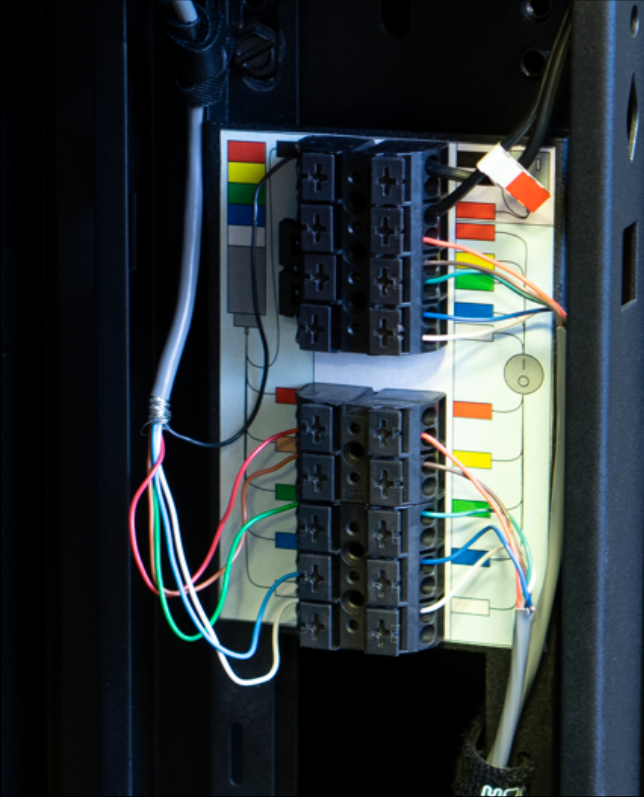
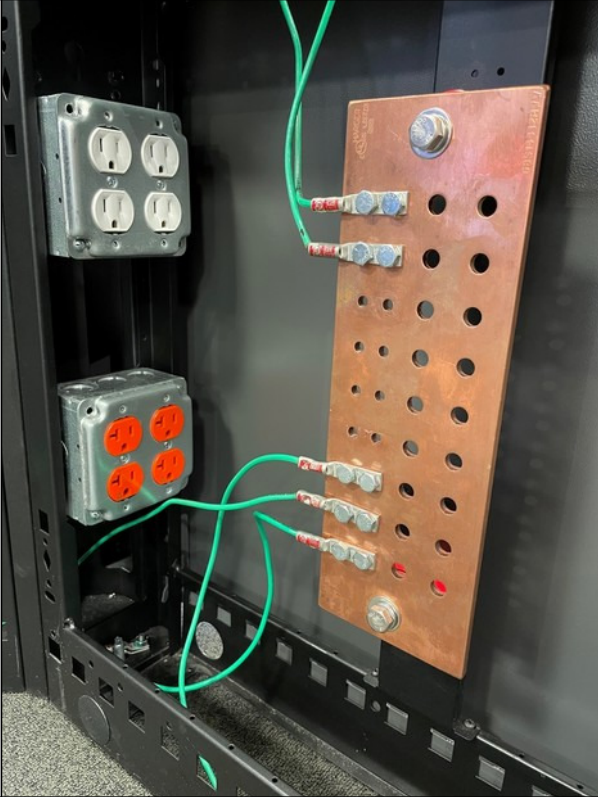
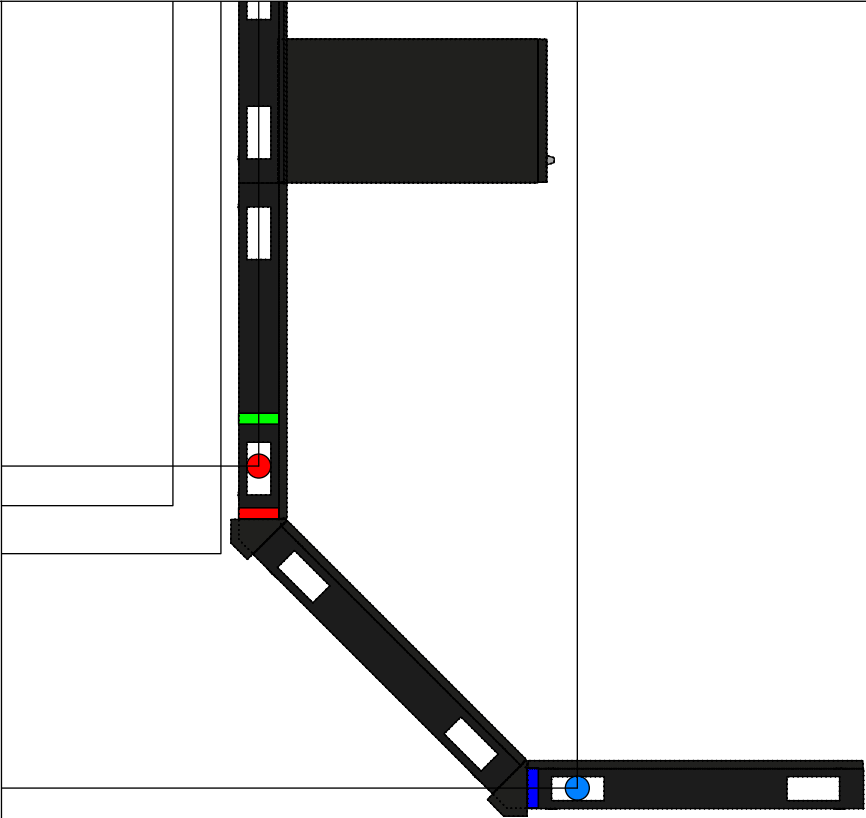
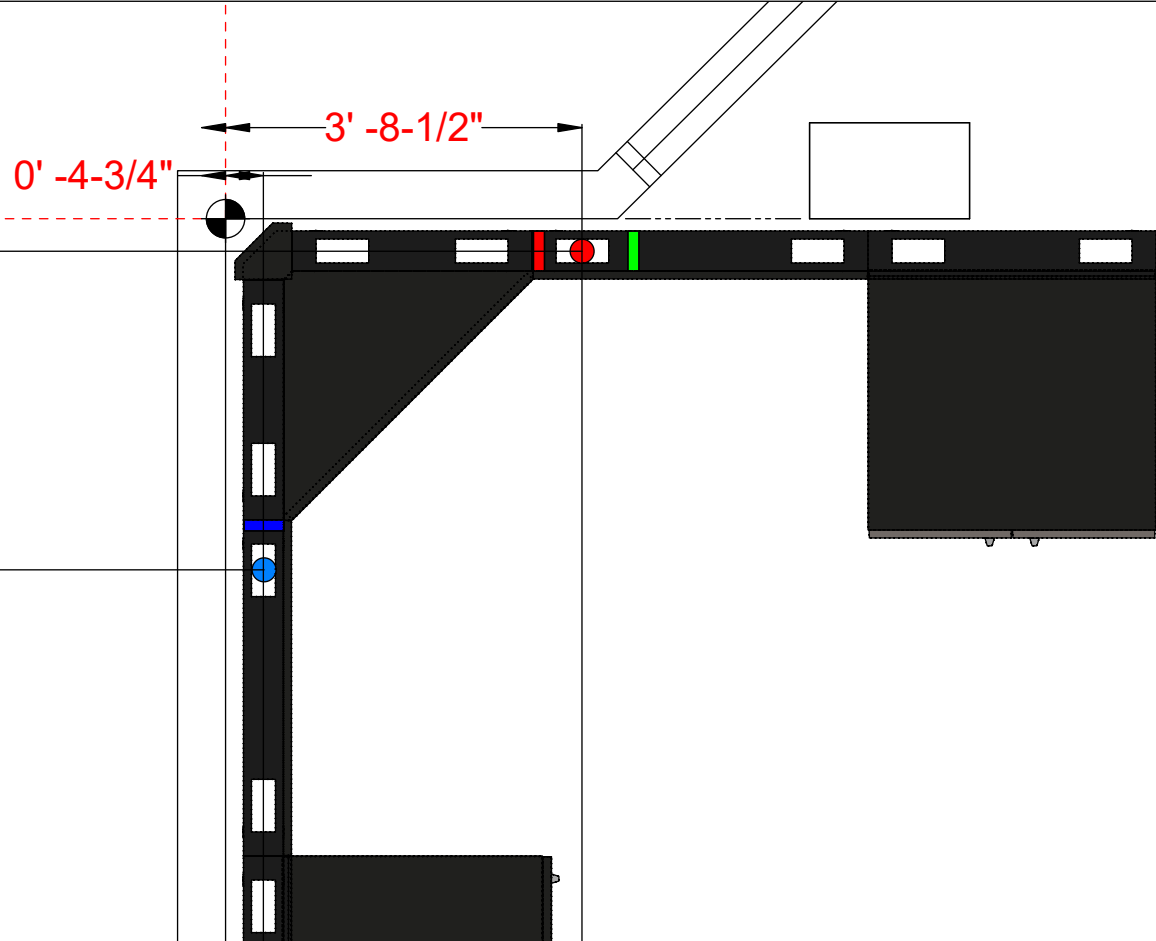

1 **JUNCTION BOX BKT**  
MOUNTS TO THE END OF THE FLEX WALL FRAME.  
VERTICAL SPACE FOR UP TO 3 JUNCTION BOXES AS SHOWN.

2 **DATA TERMINATION BKT**  
MOUNTS VERTICALLY TO THE END OF ANY FLEX WALL.  
HAS SPACE FOR UP TO 14 KEYSTONES.

3 **R56 GROUNDING BUS BAR**  
BUS BAR, 4" X 12" X 1/4" copper, 1/4" holes.  
3/4" O/C and 3/8" Holes, 1" O/C,  
#10 AWG Double-Lug Bonding Wire to Frame

4 **STATUS LIGHT CONN. KIT**  
CONNECTION KIT, MOUNTS VERTICALLY TO THE END OF ANY  
FLEX WALL, 24V POWER SUPPLY, TERMINAL BLOCKS FOR  
TOOL-LESS WIRE CONNECTION



8189 Byron Rd, Whittier, CA 90606 (800) 350-2445

CUSTOMER

CUSTOMER:  
CITY OF GRANBY POLICE DEPARTMENT  
PROJECT ADDRESS:  
259A EAST STATE STREET  
GRANBY MA 01033

PROJECT

PROJECT NAME:  
CITY OF GRANBY POLICE DEPARTMENT  
PROJECT INITIATION DATE:  
3/3/2025  
CONSOLE TYPE: FLEX  
NUMBER OF POSITIONS:  
2  
SCALE:  
1/2" = 1'-0"

SALES EXECUTIVE  
JOHN WEGLEY  
DESIGNER  
JEREMY NIXON

SHEET INDEX

NO.	
2	3D VIEW 1
3	3D VIEW 2
4	PLAN VIEW
5	RENDERING 1
6	RENDERING 2
7	CORING PLAN
8	CORING DETAILS
9	STORAGE PLAN VIEW
10	STORAGE RENDERING 1
11	STORAGE RENDERING 2
12	
13	
14	
15	
16	

REVISIONS

REV	DATE	DESCRIPTION	BY
A	03/24/25	2D & 3D PRELIMINARY	JN
A	04/10/25	ADDED STORAGE WALL TO DWG	JN
B	04/15/25	ROTATE LAYOUT 180°, FIN	JN

SHEET DESCRIPTION  
CORING DETAILS

DRAWING #	OPT.	REV.	SHEET
PN-10788-01	2	B	9 / 12

RUSS BASSETT CORPORATION HEREBY EXPRESSLY RESERVES ITS COMMON LAW COPYRIGHT AND OTHER PROPERTY RIGHTS IN THESE PLANS. THESE PLANS ARE NOT TO BE COPIED, REPRODUCED OR CHANGED IN ANY FORM OR MANNER WHATSOEVER, NOR ARE THEY TO BE ASSIGNED TO ANY THIRD PARTY WITHOUT FIRST OBTAINING THE EXPRESS WRITTEN PERMISSION AND CONSENT OF RUSS BASSETT CORPORATION.

Elevation B

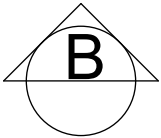
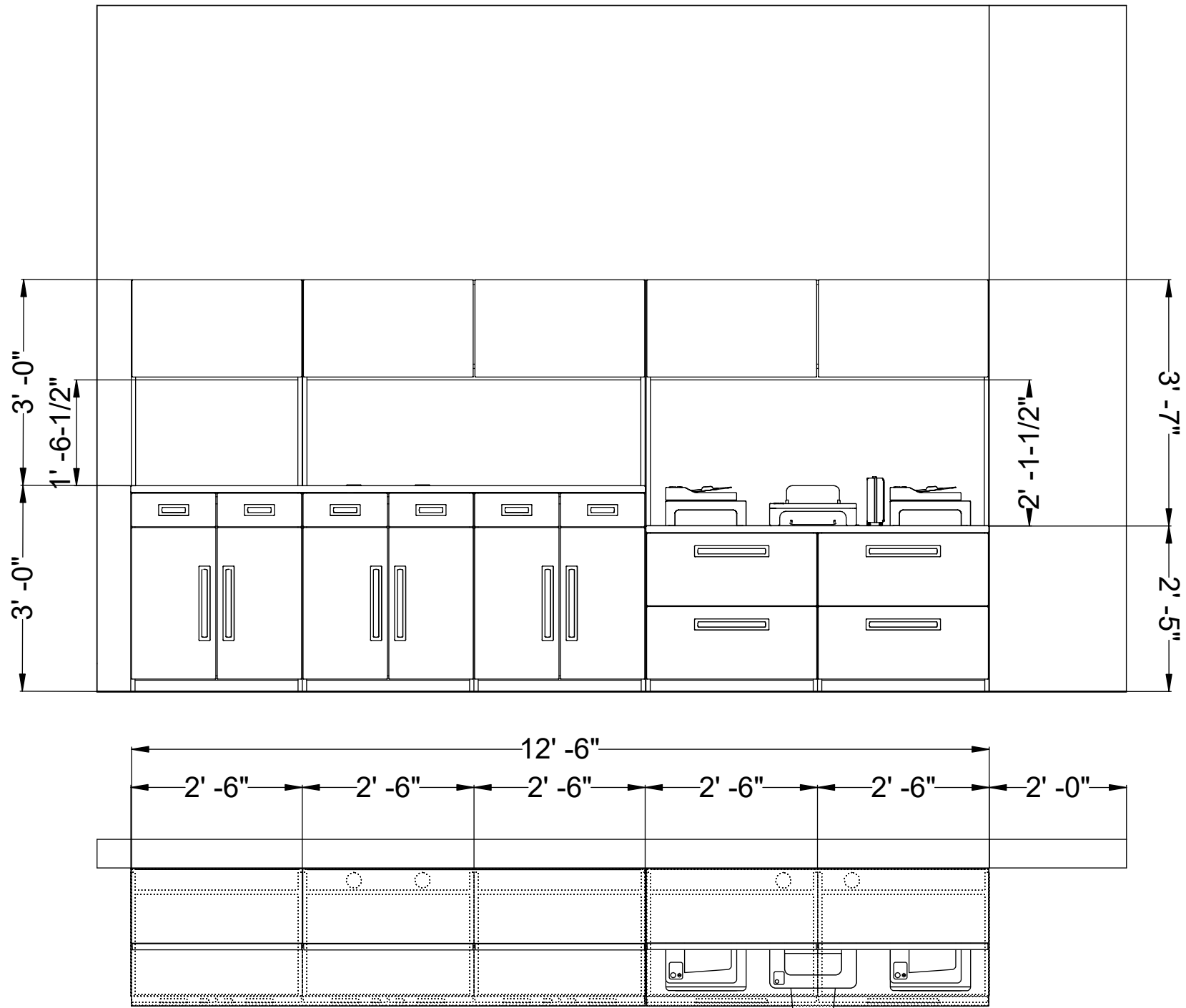



8189 Byron Rd, Whittier, CA 90606 (800) 350-2445

CUSTOMER

CUSTOMER:

CITY OF GRANBY POLICE DEPARTMENT

PROJECT ADDRESS:

259A EAST STATE STREET

GRANBY MA 01033

PROJECT

PROJECT NAME:

CITY OF GRANBY POLICE DEPARTMENT

PROJECT INITIATION DATE:

3/3/2025

CONSOLE TYPE: FLEX

NUMBER OF POSITIONS: 2

SCALE:

1/2" = 1'-0"

SALES EXECUTIVE

JOHN WEGLEY

DESIGNER

JEREMY NIXON

SHEET INDEX

NO.	
2	3D VIEW 1
3	3D VIEW 2
4	PLAN VIEW
5	RENDERING 1
6	RENDERING 2
7	CORING PLAN
8	CORING DETAILS
9	STORAGE PLAN VIEW
10	STORAGE RENDERING 1
11	STORAGE RENDERING 2
12	
13	
14	
15	
16	

REVISIONS

REV	DATE	DESCRIPTION	BY
A	03/24/25	2D & 3D PRELIMINARY	JN
A	04/10/25	ADDED STORAGE WALL TO DWG	JN
B	04/15/25	ROTATE LAYOUT 180°, FIN	JN

SHEET DESCRIPTION

STORAGE PLAN VIEW

DRAWING #	OPT.	REV.	SHEET
PN-10788-01	2	B	10 / 12

RUSS BASSETT CORPORATION HEREBY EXPRESSLY RESERVES ITS COMMON LAW COPYRIGHT AND OTHER PROPERTY RIGHTS IN THESE PLANS. THESE PLANS ARE NOT TO BE COPIED, REPRODUCED OR CHANGED IN ANY FORM OR MANNER WHATSOEVER, NOR ARE THEY TO BE ASSIGNED TO ANY THIRD PARTY WITHOUT FIRST OBTAINING THE EXPRESS WRITTEN PERMISSION AND CONSENT OF RUSS BASSETT CORPORATION.





COLOR SCHEME:     STANDARD		
FABRIC:	N/A	
LAMINATE:	PORTICO TEAK	
POWDER COAT:	CHARCOAL	

RUSS BASSETT CORPORATION HEREBY EXPRESSLY RESERVES ITS COMMON LAW COPYRIGHT AND OTHER PROPERTY RIGHTS IN THESE PLANS. THESE PLANS ARE NOT TO BE COPIED, REPRODUCED OR CHANGED IN ANY FORM OR MANNER WHATSOEVER, NOR ARE THEY TO BE ASSIGNED TO ANY THIRD PARTY WITHOUT FIRST OBTAINING THE EXPRESS WRITTEN PERMISSION AND CONSENT OF RUSS BASSETT CORPORATION.



8189 Byron Rd, Whittier, CA 90606 (800) 350-2445

CUSTOMER

CUSTOMER:  
CITY OF GRANBY POLICE DEPARTMENT  
PROJECT ADDRESS:  
259A EAST STATE STREET  
GRANBY MA 01033

PROJECT

PROJECT NAME:  
CITY OF GRANBY POLICE DEPARTMENT  
PROJECT INITIATION DATE:  
3/3/2025  
CONSOLE TYPE: FLEX  
NUMBER OF POSITIONS: 2  
SCALE:  
NTS  
SALES EXECUTIVE  
JOHN WEGLEY  
DESIGNER  
JEREMY NIXON

SHEET INDEX

NO.	
2	3D VIEW 1
3	3D VIEW 2
4	PLAN VIEW
5	RENDERING 1
6	RENDERING 2
7	CORING PLAN
8	CORING DETAILS
9	STORAGE PLAN VIEW
10	STORAGE RENDERING 1
11	STORAGE RENDERING 2
12	
13	
14	
15	
16	

REVISIONS

REV	DATE	DESCRIPTION	BY
A	03/24/25	2D & 3D PRELIMINARY	JN
A	04/10/25	ADDED STORAGE WALL TO DWG	JN
B	04/15/25	ROTATE LAYOUT 180°, FIN	JN

SHEET DESCRIPTION  
STORAGE RENDERING 1

DRAWING #	OPT.	REV.	SHEET
PN-10788-01	2	B	11 / 12



COLOR SCHEME:		STANDARD	
FABRIC:	N/A		
LAMINATE:	PORTICO TEAK		
POWDER COAT:	CHARCOAL		

RUSS BASSETT CORPORATION HEREBY EXPRESSLY RESERVES ITS COMMON LAW COPYRIGHT AND OTHER PROPERTY RIGHTS IN THESE PLANS. THESE PLANS ARE NOT TO BE COPIED, REPRODUCED OR CHANGED IN ANY FORM OR MANNER WHATSOEVER, NOR ARE THEY TO BE ASSIGNED TO ANY THIRD PARTY WITHOUT FIRST OBTAINING THE EXPRESS WRITTEN PERMISSION AND CONSENT OF RUSS BASSETT CORPORATION.



## CUSTOMER

CUSTOMER:  
CITY OF GRANBY POLICE DEPARTMENT  
PROJECT ADDRESS:  
259A EAST STATE STREET  
GRANBY MA 01033

## PROJECT

PROJECT NAME:  
CITY OF GRANBY POLICE DEPARTMENT  
PROJECT INITIATION DATE:  
3/3/2025  
CONSOLE TYPE: NUMBER OF POSITIONS:  
FLEX 2  
SCALE:  
NTS

SALES EXECUTIVE  
JOHN WEGLEY

---

DESIGNER  
JEREMY NIXON

## SHEET INDEX

NO.	
2	3D VIEW 1
3	3D VIEW 2
4	PLAN VIEW
5	RENDERING 1
6	RENDERING 2
7	CORING PLAN
8	CORING DETAILS
9	STORAGE PLAN VIEW
10	STORAGE RENDERING 1
11	STORAGE RENDERING 2
12	
13	
14	
15	
16	

## REVISIONS

REV	DATE	DESCRIPTION
A	03/24/25	2D & 3D PRELIMINARY
A	04/10/25	ADDED STORAGE WALL TO DWG
B	04/15/25	ROTATE LAYOUT 180°, FIN

SHEET DESCRIPTION  
STORAGE RENDERING 2

DRAWING #	OPT.	REV.	SHEET
PN-10788-01	2	B	12 / 12